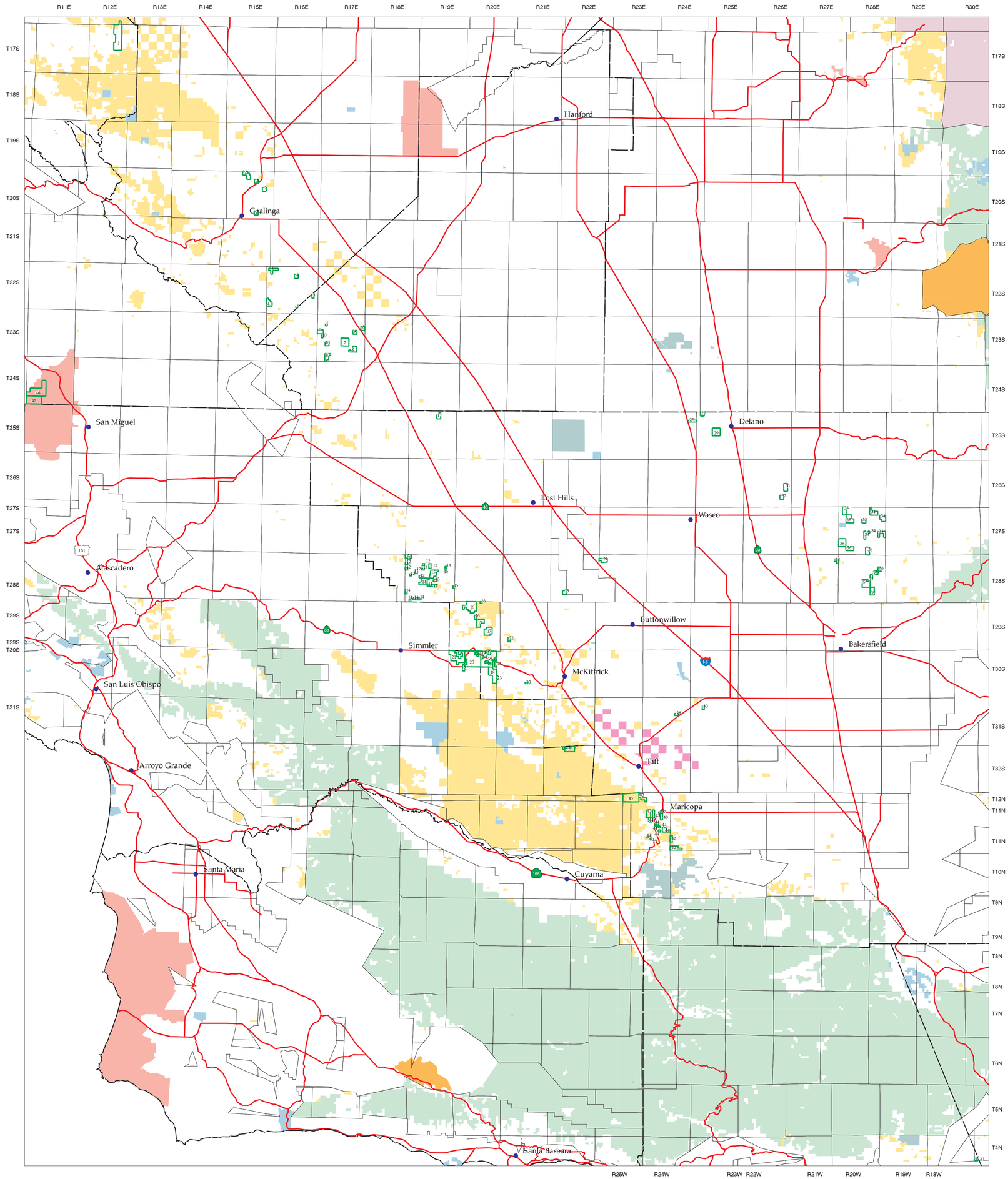

LEGEND

- Private Land
- State
- Military
- Indian Lands or Reservations
- US Fish and Wildlife
- National Park Service
- Bureau of Land Management
- Department of Energy
- US Forest Service
- Parcels Offered for Lease
- County Boundaries

ACQUIRED LANDS

Parcel 3-01-48 in Merced County
not on this map

SCALE

5 0 5 10 Miles

N

U.S. DEPARTMENT OF THE INTERIOR
BUREAU OF LAND MANAGEMENT

Parcels Offered for March 14, 2001 BLM Lease Sale

January 26, 2001