USDI BLM HEADWATERS FOREST RESERVE

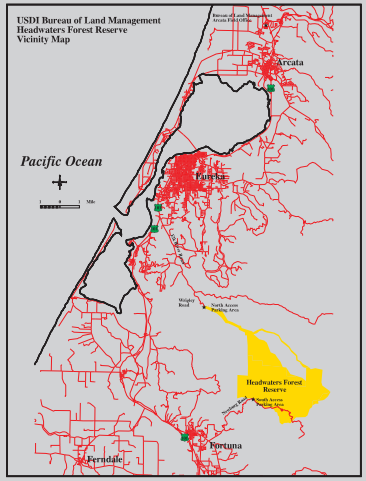

Forest Seral Classification

- Late Seral/Old Growth
- Mid-Mature
- Early Mature
- Shrub (Harvested)

- Trail
- Road
- Stream

N
W E
S

1 0 1Mile

Elk River Trailhead

Trail Ends Here

Salmon Pass Trailhead

Elk Springs Road

Newburg Gate

Access to Salmon Pass Trailhead available through BLM led hikes ONLY.

Hikes will be conducted 4 days per week for the general public with 2 additional days for education groups. Hikes will be limited to between 20 and 30 individuals. To reserve a place on the hike please contact BLM at (707)825-2300 Monday-Friday 8:00 a.m. to 4:30 p.m.

BLM will begin taking reservations May 1, 2000 for hikes beginning May 18, 2000.