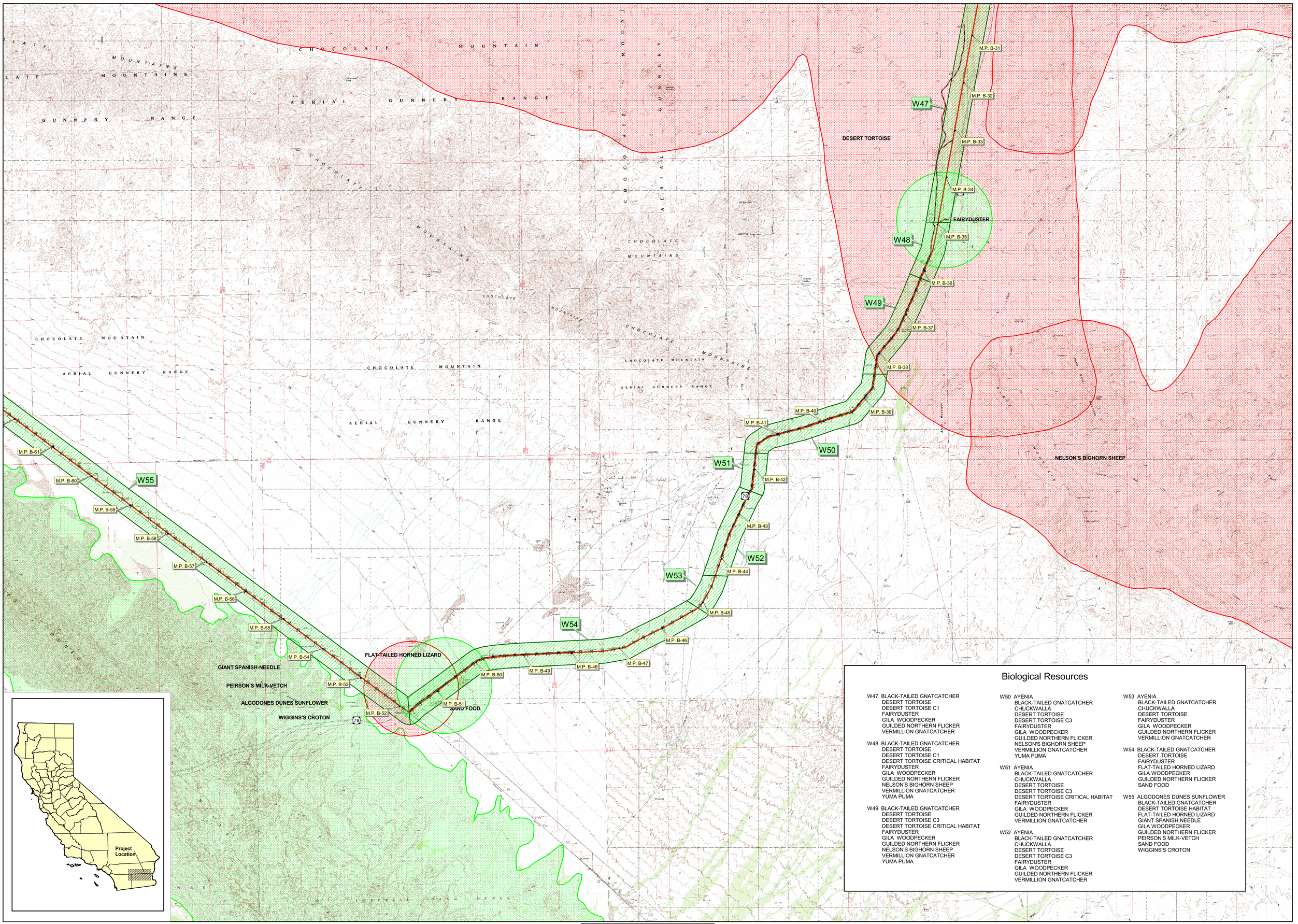

Biological Resources

W47 BLACK-TAILED GNATCATCHER
DESERT TORTOISE
DESERT TORTOISE C1
FAIRYDUSTER
GILA WOODPECKER
GUILDED NORTHERN FLICKER
VERMILLION GNATCATCHER

W48 BLACK-TAILED GNATCATCHER
DESERT TORTOISE
DESERT TORTOISE C1
DESERT TORTOISE CRITICAL HABITAT
FAIRYDUSTER
GILA WOODPECKER
GUILDED NORTHERN FLICKER
NELSON'S BIGHORN SHEEP
VERMILLION GNATCATCHER
YUMA PUMA

W49 BLACK-TAILED GNATCATCHER
DESERT TORTOISE
DESERT TORTOISE C3
DESERT TORTOISE CRITICAL HABITAT
FAIRYDUSTER
GILA WOODPECKER
GUILDED NORTHERN FLICKER
NELSON'S BIGHORN SHEEP
VERMILLION GNATCATCHER
YUMA PUMA

W50 AYENIA
BLACK-TAILED GNATCATCHER
CHUCKWALLA
DESERT TORTOISE
DESERT TORTOISE C3
FAIRYDUSTER
GILA WOODPECKER
GUILDED NORTHERN FLICKER
NELSON'S BIGHORN SHEEP
VERMILLION GNATCATCHER
YUMA PUMA

W51 AYENIA
BLACK-TAILED GNATCATCHER
CHUCKWALLA
DESERT TORTOISE
DESERT TORTOISE C3
DESERT TORTOISE CRITICAL HABITAT
FAIRYDUSTER
GILA WOODPECKER
GUILDED NORTHERN FLICKER
VERMILLION GNATCATCHER

W52 AYENIA
BLACK-TAILED GNATCATCHER
CHUCKWALLA
DESERT TORTOISE
DESERT TORTOISE C3
FAIRYDUSTER
GILA WOODPECKER
GUILDED NORTHERN FLICKER
VERMILLION GNATCATCHER

W53 AYENIA
BLACK-TAILED GNATCATCHER
CHUCKWALLA
DESERT TORTOISE
FAIRYDUSTER
GILA WOODPECKER
GUILDED NORTHERN FLICKER
VERMILLION GNATCATCHER

W54 BLACK-TAILED GNATCATCHER
DESERT TORTOISE
FAIRYDUSTER
FLAT-TAILED HORNED LIZARD
GILA WOODPECKER
GUILDED NORTHERN FLICKER
SAND FOOD

W55 ALGODONES DUNES SUNFLOWER
BLACK-TAILED GNATCATCHER
DESERT TORTOISE HABITAT
FLAT-TAILED HORNED LIZARD
GIANT SPANISH NEEDLE
GILA WOODPECKER
GUILDED NORTHERN FLICKER
PEIRSON'S MILK-VETCH
SAND FOOD
WIGGINS'S CROTON

Legend

- Proposed Project/Preferred Alternative
- Option A-1
- Option A-2*
- Alternative B
- Option B-1
- Alternative B - Upgrade Section 1
- Alternative B - Upgrade Section 2
- Alternative C
- Interstate
- State Highway
- Access Roads
- Substations/ Switching Stations
- Biological Resource Survey Area
- W01 Biological Resource
- Proposed Transmission Structures
- Animal Resources (NDDB)
- Plant Resources (NDDB)
- M.P. P-1 Mile Post Marker

Note: Alternative A is the Proposed Project with Option A-2

Note: NDDB - California Department of Fish and Game Natural Diversity Database September 2002

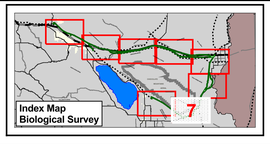

N

0 0.5 1 1.5 2 2.5 Miles

Location of Biological Resources Along Project and Alternative Routes
MAP 7

Desert Southwest Transmission Project

J:\1324-01\arcview\project\biology.apr 12/16/02