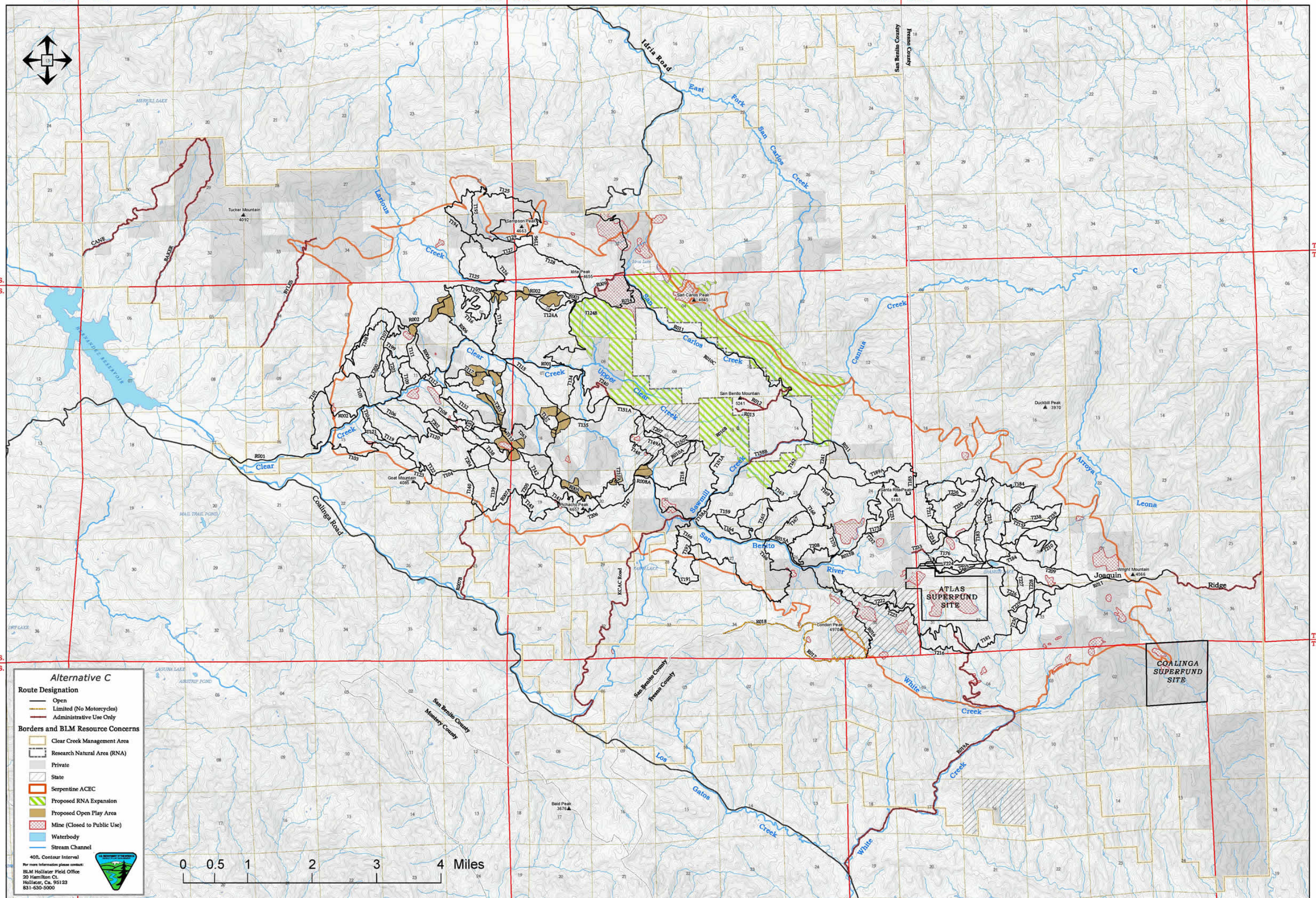

R. 10 E.
R. 11 E.
R. 12 E.
R. 13 E.
R. 14 E.
T. 17 S.
T. 18 S.
T. 19 S.
Idria Road
East Fork San Carlos Creek
San Benito County
Fresno County
Tucker Mountain 4092
Sampson Peak 4663
Idria Peak 4655
San Carlos Peak 4645
San Benito Mountain 5241
Duckbill Peak 3970
Goat Mountain 4085
Pichacho Peak 4657
Santa Rita Peak 5165
Wright Mountain 4566
Condon Peak 4970
Bald Peak 3676
Larious Creek
Clear Creek
Upper Clear Creek
Sawmill Creek
San Benito River
Cantua Creek
Arroyo Leona
Joaquin Ridge
White Creek
Los Gatos Creek
Coalinga Road
KCAC Road
ATLAS SUPERFUND SITE
COALINGA SUPERFUND SITE
Alternative C
Route Designation
Open
Limited (No Motorcycles)
Administrative Use Only
Borders and BLM Resource Concerns
Clear Creek Management Area
Research Natural Area (RNA)
Private
State
Serpentine ACEC
Proposed RNA Expansion
Proposed Open Play Area
Mine (Closed to Public Use)
Waterbody
Stream Channel
40ft. Contour Interval
For more information please contact:
BLM Hollister Field Office
20 Hamilton Ct.
Hollister, Ca. 95123
831-630-5000
0 0.5 1 2 3 4 Miles