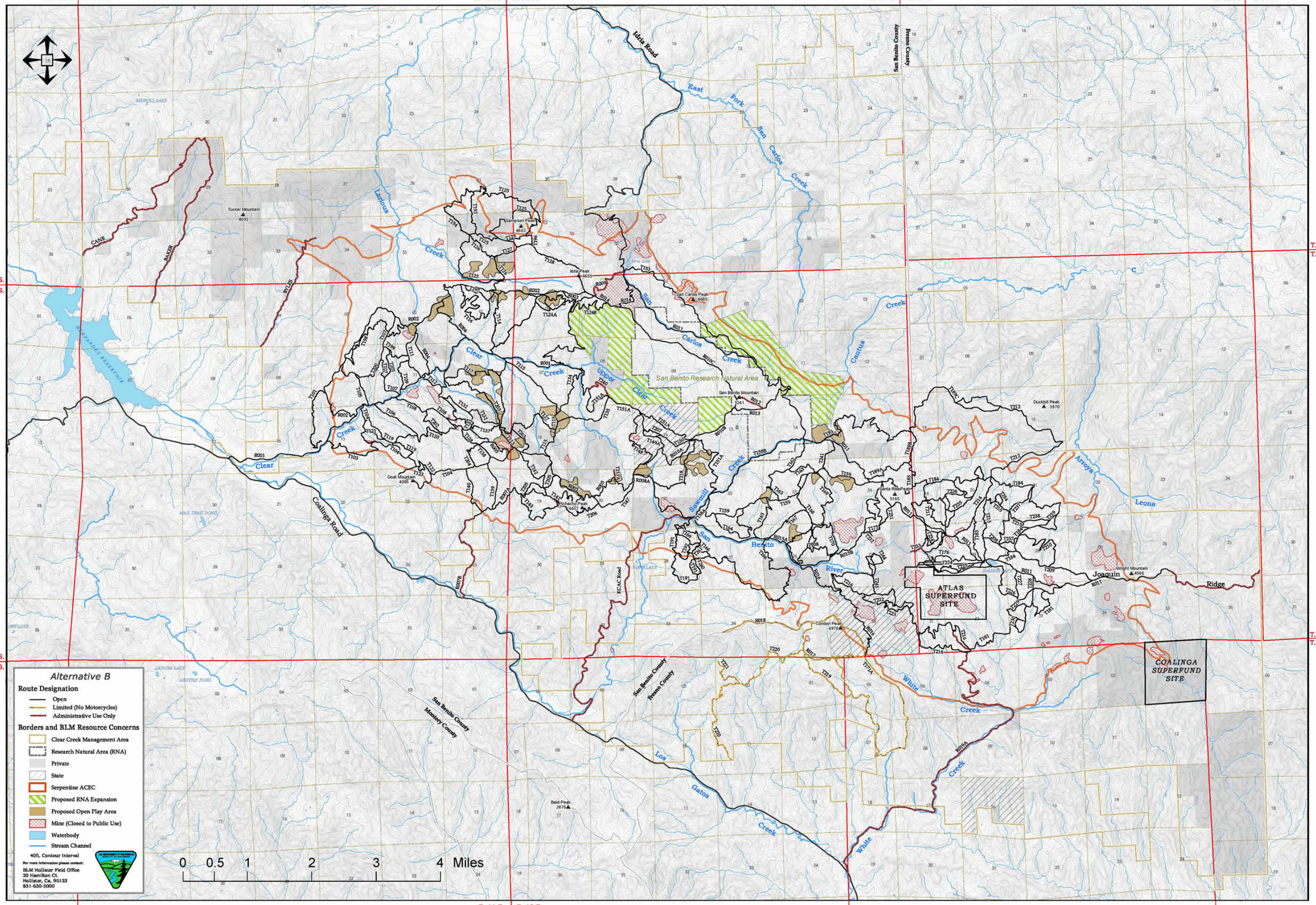

R. 10 E.
R. 11 E.
R. 12 E.
R. 13 E.
R. 14 E.
T. 17 S.
T. 18 S.
T. 19 S.
Idria Road
East Fork San Carlos Creek
San Benito County
Fresno County
Tucker Mountain
Sampson Peak
Idria Peak
San Carlos Peak
Larious Creek
Clear Creek
Upper Clear Creek
San Benito Research Natural Area
San Benito Mountain
Cantua Creek
Duckbill Peak
Arroyo Leona
Goat Mountain
Pichacho Peak
Santa Rita Peak
Sawmill Creek
San Benito River
Joaquin Ridge
Wright Mountain
ATLAS SUPERFUND SITE
COALINGA SUPERFUND SITE
Condon Peak
Coalinga Road
KCAC Road
White Creek
Los Gatos Creek
Bald Peak
Montery County
Alternative B
Route Designation
Open
Limited (No Motorcycles)
Administrative Use Only
Borders and BLM Resource Concerns
Clear Creek Management Area
Research Natural Area (RNA)
Private
State
Serpentine ACEC
Proposed RNA Expansion
Proposed Open Play Area
Mine (Closed to Public Use)
Waterbody
Stream Channel
40ft. Contour Interval
For more information please contact:
BLM Hollister Field Office
20 Hamilton Ct.
Hollister, Ca. 95123
831-630-5000
0 0.5 1 2 3 4 Miles