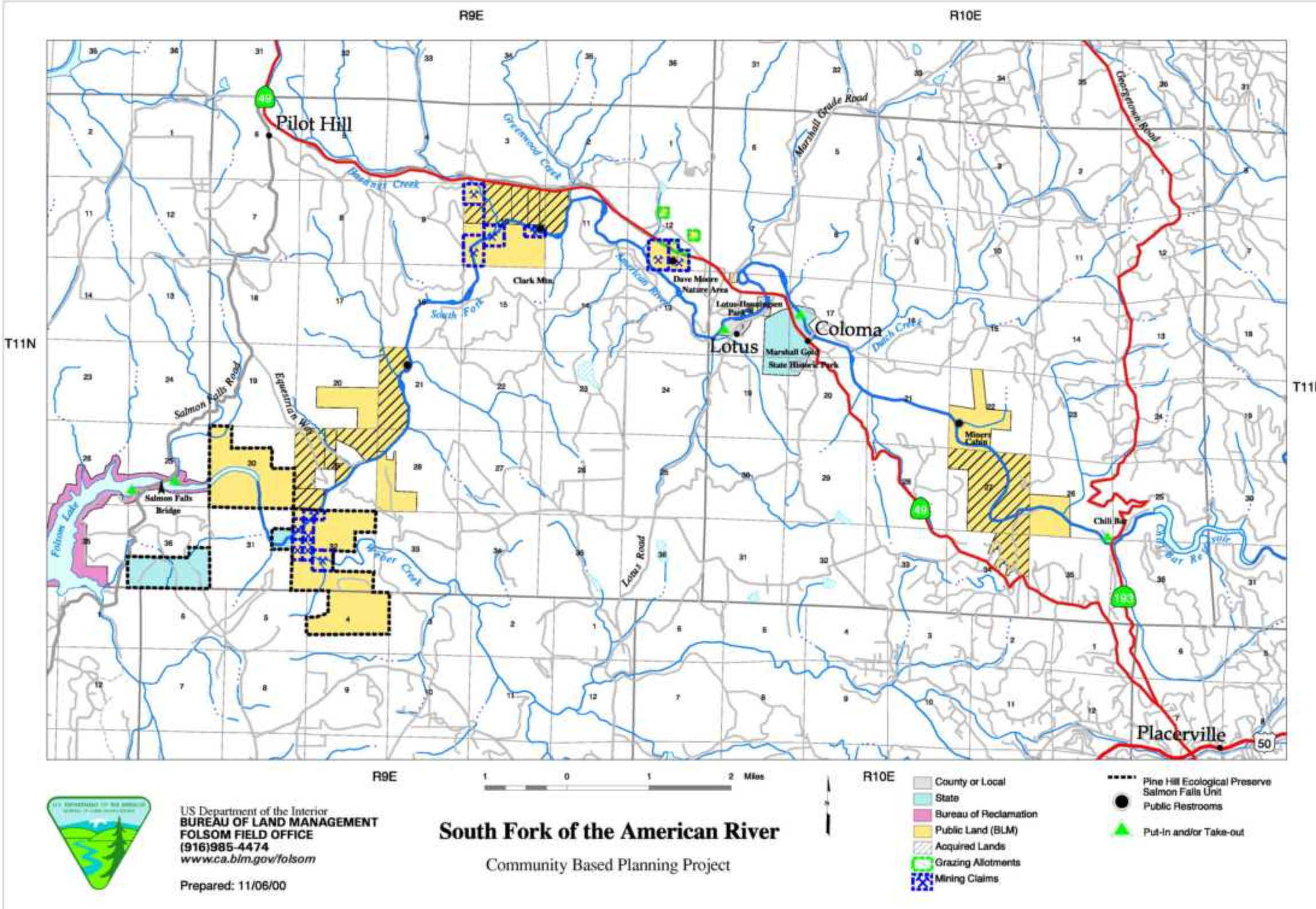
R9E
R10E
T11N
T11N
Pilot Hill
Greenwood Creek
Marshall Grade Road
Georgetown Road
Clark Mtn.
South Fork
American River
Dave Moore Nature Area
Lotus-Hauningsen Park
Lotus
Coloma
Marshall Gold State Historic Park
Dutch Creek
Salmon Falls Road
Equestrian Way
Salmon Falls Bridge
Folsom Lake
Weber Creek
Lotus Road
Miners Cabin
Chili Bar
Chili Bar Reservoir
Placerville
49
193
50
R9E
R10E
1 0 1 2 Miles
County or Local
State
Bureau of Reclamation
Public Land (BLM)
Acquired Lands
Grazing Allotments
Mining Claims
Pine Hill Ecological Preserve Salmon Falls Unit
Public Restrooms
Put-In and/or Take-out
US Department of the Interior
BUREAU OF LAND MANAGEMENT
FOLSOM FIELD OFFICE
(916)985-4474
www.ca.blm.gov/folsom
Prepared: 11/06/00
South Fork of the American River
Community Based Planning Project