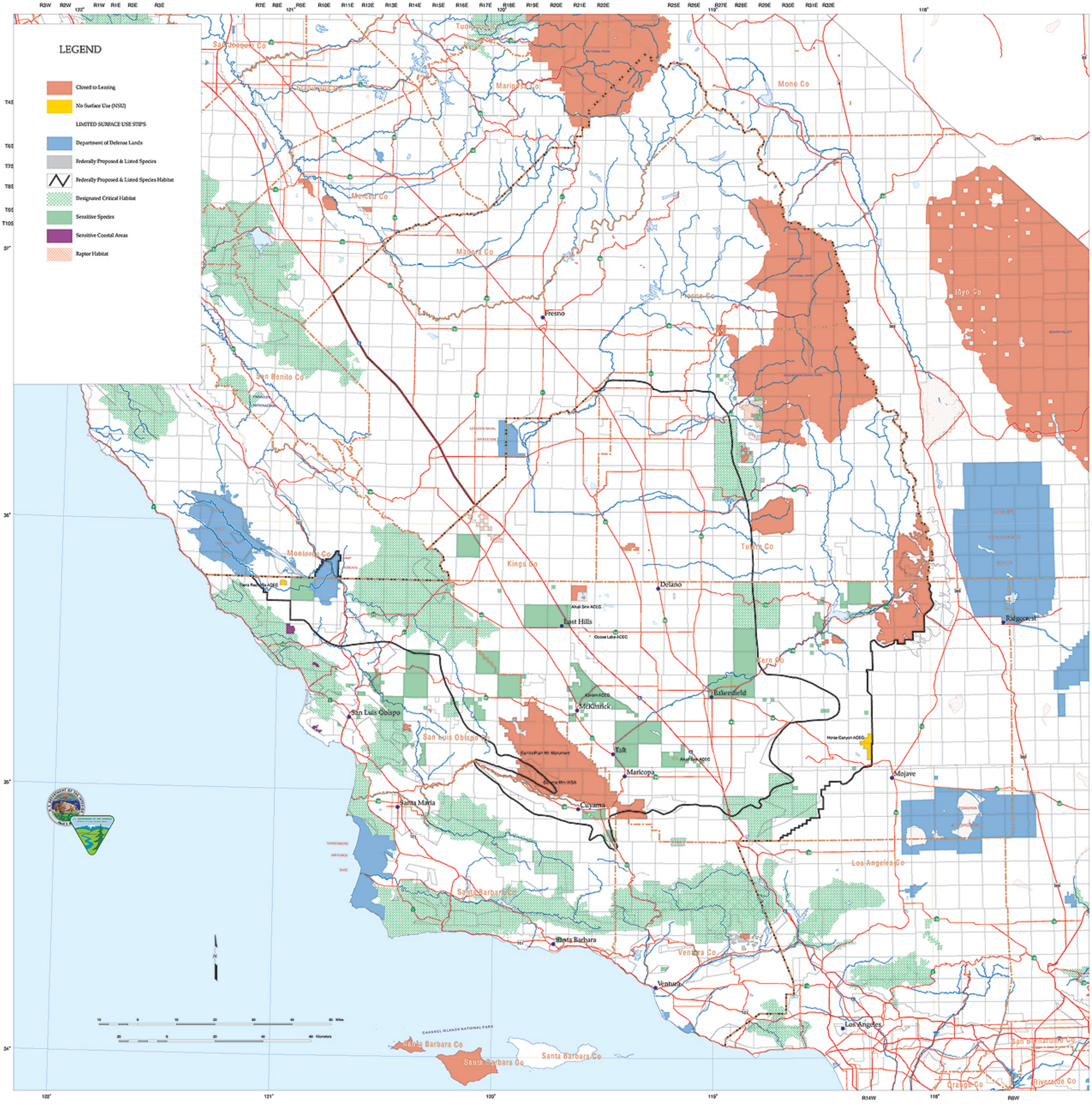

Oil and Gas Leasing Closures and Surface Use Stipulations

Bureau of Land Management
Bakersfield Field Office
August 10, 2001