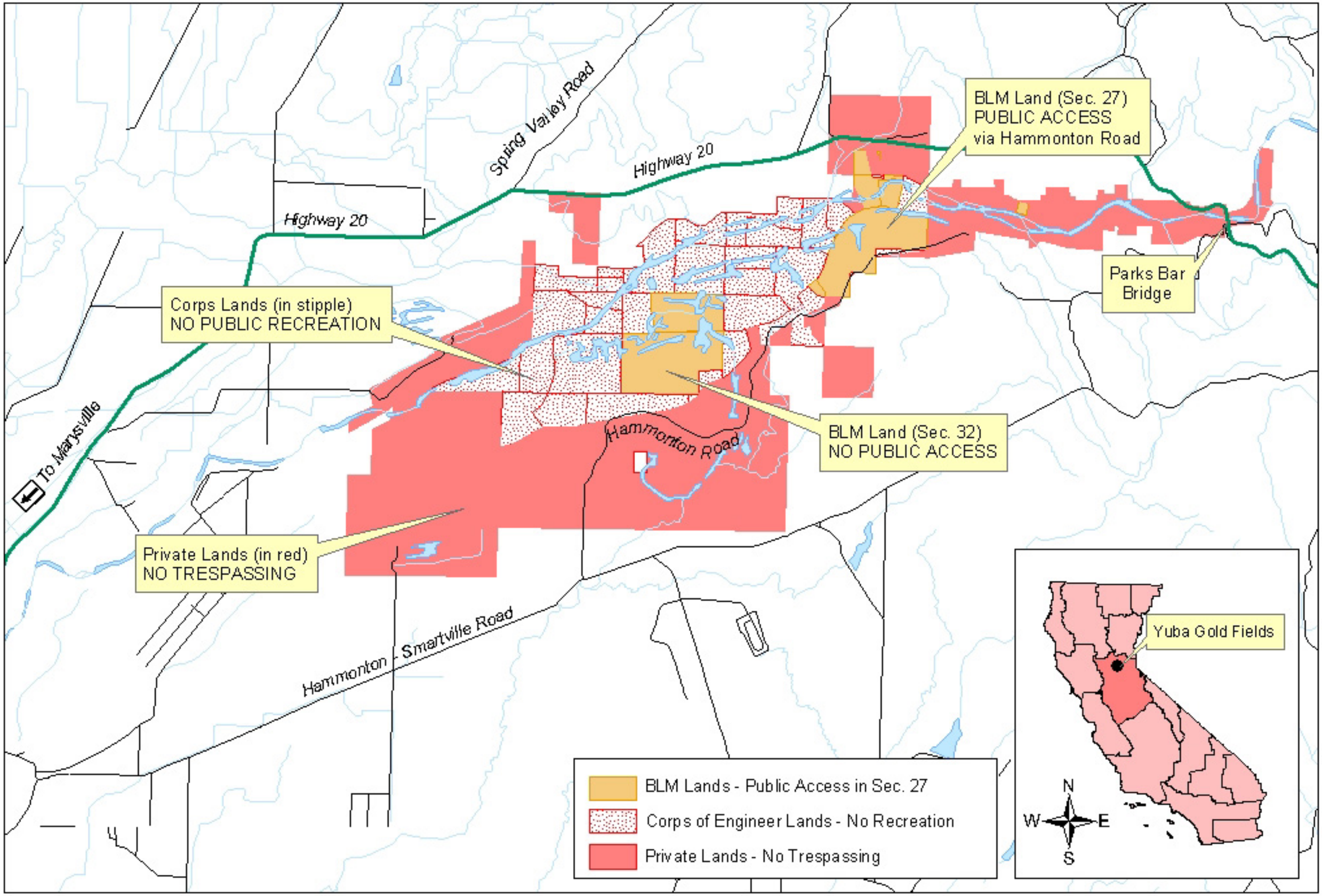

US Department of the Interior
Bureau of Land Management
Folsom Field Office
(916) 985-4474

Yuba Gold Fields

Public Recreation Access Map

www.ca.blm.gov/folsom
Prepared 10-15-02